

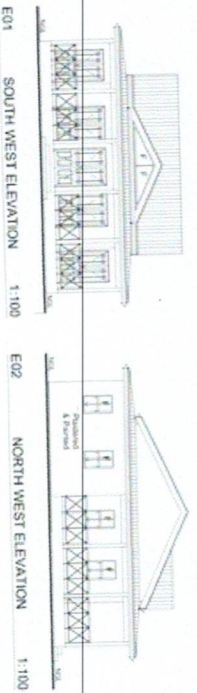

Nyala Unit Plan



GENERAL NOTES:

1. All dimensions are in millimeters unless otherwise stated.
2. The contractor shall be responsible for obtaining all necessary permits and approvals from the relevant authorities.
3. The contractor shall ensure that all work is completed in accordance with the approved drawings and specifications.
4. The contractor shall maintain the site in a safe and secure condition at all times.
5. The contractor shall be responsible for the removal and disposal of all waste materials.
6. The contractor shall ensure that all work is completed within the agreed time frame.
7. The contractor shall ensure that all work is completed to the satisfaction of the client.
8. The contractor shall ensure that all work is completed in accordance with the relevant building codes and standards.
9. The contractor shall ensure that all work is completed in accordance with the relevant safety regulations.
10. The contractor shall ensure that all work is completed in accordance with the relevant environmental regulations.

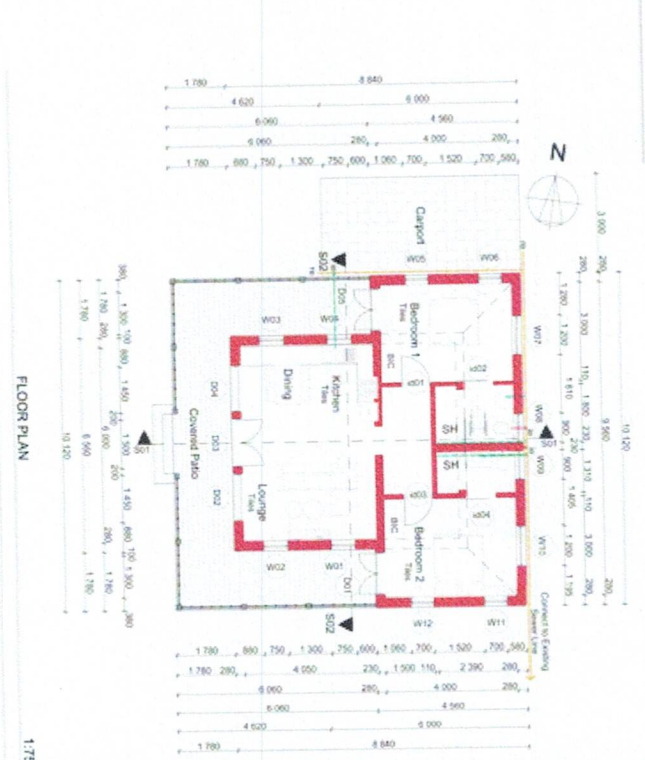
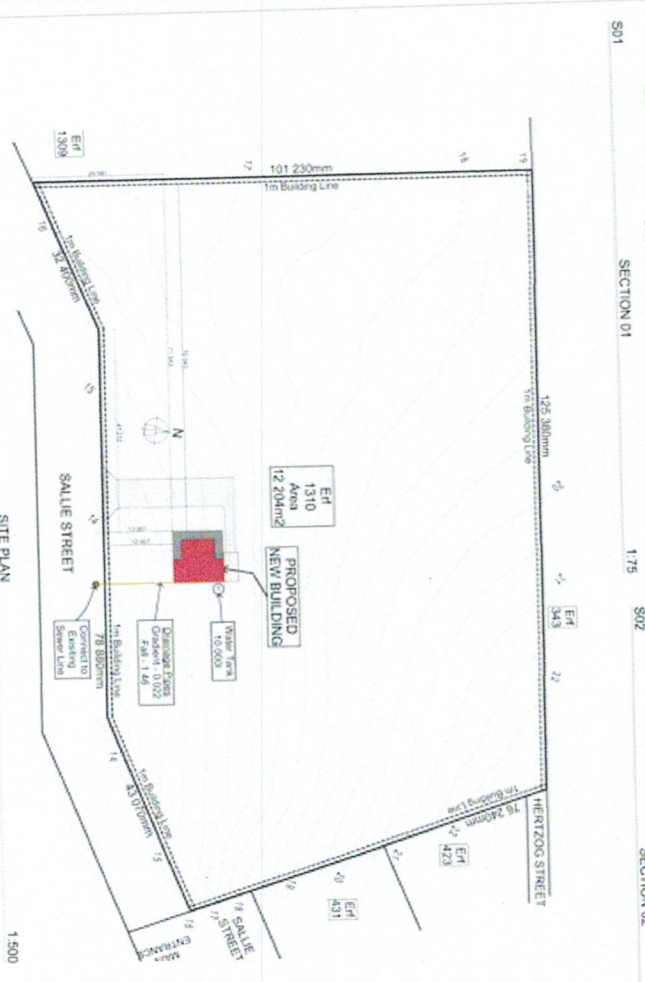
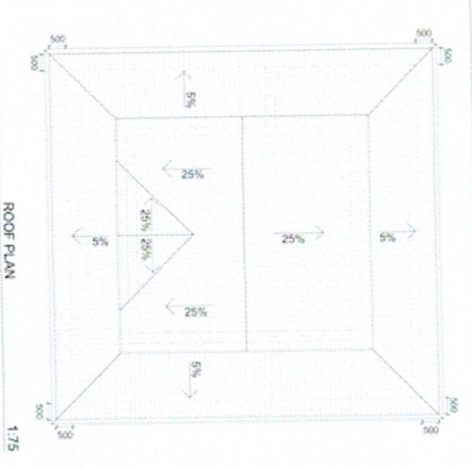
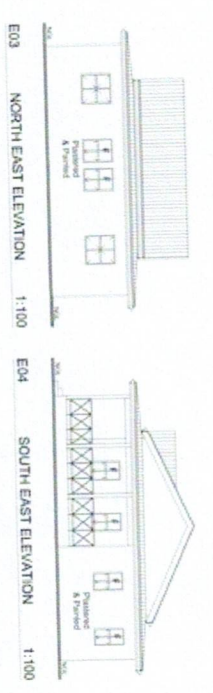

PROJECT: Proposed New Building for IRWING 3600 CC on E1 1310, Bushmans Creek, Bushmansvlei

TITLE: FLOOR PLAN, ROOF PLAN, SECTIONS AND WAD SCHEDULES

CLIENT: pollos purdon

DATE: 13 MAR 2023

DRAWING: 2020/04/MD-NYALA

SCALE: As indicated

DESIGNER: pollos purdon

REGISTERED: No

DATE: 13 MAR 2023

PROJECT NO: 2020/04/MD-NYALA

CLIENT NO: 2020/04/MD-NYALA

SCALE: As indicated

DATE: 13 MAR 2023

PROJECT NO: 2020/04/MD-NYALA

CLIENT NO: 2020/04/MD-NYALA





Copyright © Rivers Rest